

# **Examcollection**

<http://www.ipass4sure.com/examcollection.htm>

# EX0-106

**Exin**

*SCNS Tactical Perimeter Defense*

<http://www.ipass4sure.com/exams.asp?examcode=EX0-106>

The EX0-106 practice exam is written and formatted by Certified Senior IT Professionals working in today's prospering companies and data centers all over the world! The EX0-106 Practice Test covers all the exam topics and objectives and will prepare you for success quickly and efficiently. The EX0-106 exam is very challenging, but with our EX0-106 questions and answers practice exam, you can feel confident in obtaining your success on the EX0-106 exam on your FIRST TRY!

## Exin EX0-106 Exam Features

- Detailed questions and answers for EX0-106 exam
- Try a demo before buying any Exin exam
- EX0-106 questions and answers, updated regularly
- Verified EX0-106 answers by Experts and bear almost 100% accuracy
- EX0-106 tested and verified before publishing
- EX0-106 examcollection vce questions with exhibits
- EX0-106 same questions as real exam with multiple choice options

Acquiring Exin certifications are becoming a huge task in the field of I.T. More over these exams like EX0-106 exam are now continuously updating and accepting this challenge is itself a task. This EX0-106 test is an important part of Exin certifications. We have the resources to prepare you for this. The EX0-106 exam is essential and core part of Exin certifications and once you clear the exam you will be able to solve the real life problems yourself. Want to take advantage of the Real EX0-106 Test and save time and money while developing your skills to pass your Exin EX0-106 Exam? Let us help you climb that ladder of success and pass your EX0-106 now!

# **DEMO EXAM**

For Full Version visit

<http://www.ipass4sure.com/allexams.asp>

<b>Exam Name:</b>	<b>SCNS Tactical Perimeter Defense</b>		
<b>Exam Type:</b>	<b>Exin</b>	<b>Exam Code:</b>	<b>EX0-106</b>
<b>Certification</b>	<b>Exin Certification</b>	<b>Total Questions:</b>	<b>232</b>

**Question: 1**

The exhibit represents a simple routed network. Node 7 is a Windows 2000 Professional machine that establishes a TCP communication with Node 10, a Windows 2003 Server. The routers are Cisco 2500 series running IOS 11.2. While working at Node 10, you run a packet capture. Packets received by Node 10, and sent from Node 7 will reveal which of the following combination of source IP and source Physical addresses:

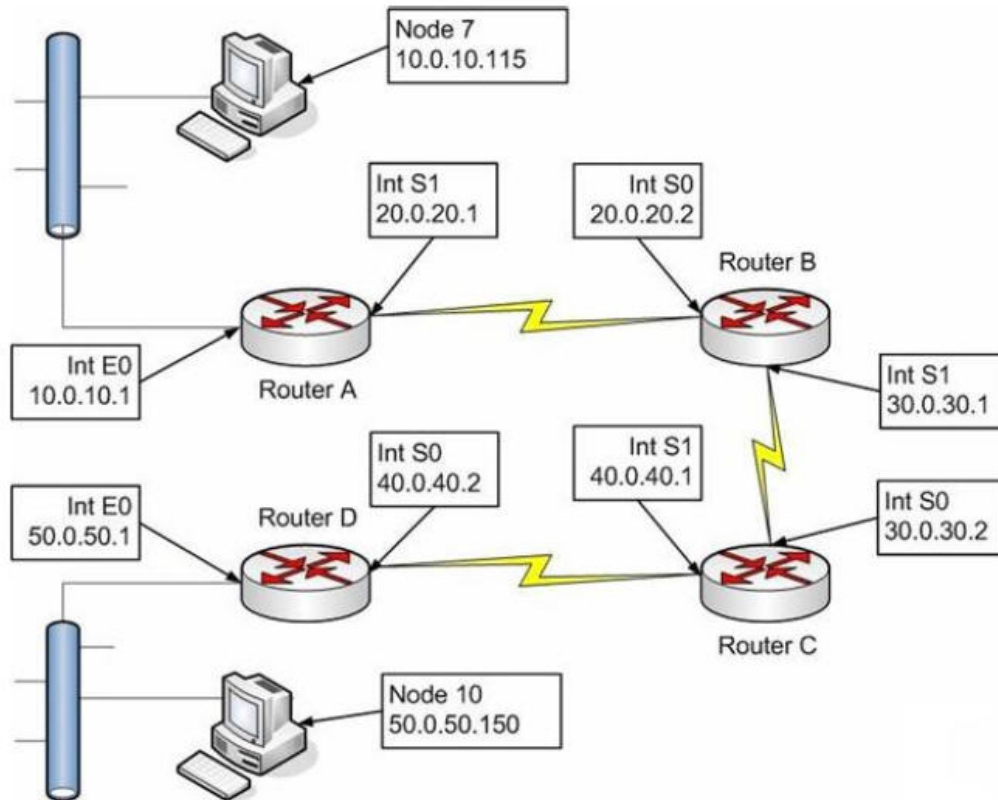

- A. Source IP address 10.0.10.115, Source Physical address for Node 7
- B. Source IP address 50.0.50.1, Source Physical address for Node 7
- C. Source IP address for Router D's Int E0, Source Physical address for Node 7
- D. Source IP address 10.0.10.115, Source Physical address Router D's Int E0
- E. Source IP addresses for both Nodes 7 and Router D's Int E0, Source Physical address for both Nodes 7 and Router D's Int E0.

**Answer: D**

**Question: 2**

You have implemented an IPSec policy, using only AH. You are analyzing your network traffic in Network Monitor, which of the following statements are true about your network traffic?

- A. You will not be able to view the data in the packets, as it is encrypted.
- B. You will not be able to identify the upper layer protocol.
- C. You will be able to view the unencrypted data in the packets.
- D. You will be able to identify the encryption algorithm in use.
- E. You will not be able to view the packet header.

<b>Exam Name:</b>	<b>SCNS Tactical Perimeter Defense</b>	<b>Exam Code:</b>	<b>EX0-106</b>
<b>Exam Type:</b>	<b>Exin</b>	<b>Total Questions:</b>	<b>232</b>
<b>Certification</b>	<b>Exin Certification</b>		

**Answer: C**

**Question: 3**

In order to perform promiscuous mode captures using the Wireshark capture tool on a Windows Server 2003 machine, what must first be installed?

- A. IPv4 stack
- B. IPv6 stack
- C. WinPcap
- D. Nothing, it will capture by default
- E. At least two network adapters

**Answer: C**

**Question: 4**

You are configuring the rules on your firewall, and need to take into consideration that some clients in the network are using automatic addressing. What is the IP address range reserved for internal use for APIPA in Microsoft networks?

- A. 169.254.0.0 /4
- B. 169.254.0.0 /16
- C. 169.254.0.0 /8
- D. 169.254.0.0 /0
- E. 168.255.0.0 /16

**Answer: B**

**Question: 5**

If you capture an 802.11 frame, and the ToDS bit is set to zero and the FromDS bit is set to zero, what type of WLAN is this frame a part of?

- A. Mesh
- B. Broadcast
- C. Infrastructure
- D. Hierarchical
- E. Ad Hoc

**Answer: E**

**Question: 6**

There are several options available to you for your new wireless networking technologies, and you are examining how different systems function. What transmission system uses short bursts combined together as a channel?

- A. Frequency Hopping Spread Spectrum (FHSS)
- B. Direct Sequence Spread Spectrum (DSSS)
- C. LamarAnthell Transmission (LAT)
- D. Digital Band Hopping (DBH)
- E. Digital Channel Hopping (DCH)

**Answer: A**

<b>Exam Name:</b>	<b>SCNS Tactical Perimeter Defense</b>		
<b>Exam Type:</b>	<b>Exin</b>	<b>Exam Code:</b>	<b>EX0-106</b>
<b>Certification</b>	<b>Exin Certification</b>	<b>Total Questions:</b>	<b>232</b>

**Question: 7**

You have just installed a new Intrusion Detection System in your network. You are concerned that there are functions this system will not be able to perform. What is a reason an IDS cannot manage hardware failures?

- A. The IDS can only manage RAID 5 failures.
- B. The IDS cannot be programmed to receive SNMP alert messages.
- C. The IDS cannot be programmed to receive SNMP trap messages.
- D. The IDS cannot be programmed to respond to hardware failures.
- E. The IDS can only inform you that an event happened.

**Answer: E**

**Question: 8**

For the new Snort rules you are building, it will be required to have Snort examine inside the content of the packet. Which keyword is used to tell Snort to ignore a defined number of bytes before looking inside the packet for a content match?

- A. Depth
- B. Offset
- C. Nocase
- D. Flow\_Control
- E. Classtype

**Answer: B**

**Question: 9**

You have recently taken over the security of a mid-sized network. You are reviewing the current configuration of the IPTables firewall, and notice the following rule:

```
ipchains -A input -p TCP -d 0.0.0.0/0 12345 -j DENY
```

What is the function of this rule?

- A. This rule for the output chain states that all incoming packets from any host to port 12345 are to be denied.
- B. This rule for the input chain states that all incoming packets from any host to port 12345 are to be denied.
- C. This rule for the input chain states that any TCP traffic from any address destined for any IP address and to port 12345 is to be denied.
- D. This rule for the output chain states that any TCP traffic from any address destined for any IP address and to port 12345 is to be denied.
- E. This rule for the input chain states that all TCP packets inbound from any network destined to any network is to be denied for ports 1, 2, 3, 4, and 5.

**Answer: C**

**Question: 10**

At a policy meeting you have been given the task of creating the firewall policy. What are the two basic positions you can take when creating the policy?

- A. To deny all traffic and permit only that which is required.
- B. To permit only IP traffic and filter TCP traffic
- C. To permit only TCP traffic and filter IP traffic
- D. To permit all traffic and deny that which is required.
- E. To include your internal IP address as blocked from incoming to prevent spoofing.



## Pass4sure Certification Exam Features;

- Pass4sure offers over **2500** Certification exams for professionals.
- More than **98,800** Satisfied Customers Worldwide.
- Average **99.8%** Success Rate.
- Over **120** Global Certification Vendors Covered.
- Services of **Professional & Certified Experts** available via support.
- Free **90 days** updates to match real exam scenarios.
- **Instant Download Access!** No Setup required.
- Price as low as **\$19**, which is 80% more **cost effective** than others.
- **Verified answers** researched by industry experts.
- Study Material **updated** on regular basis.
- Questions / Answers are downloadable in **PDF** format.
- Mobile Device Supported (**Android, iPhone, iPod, iPad**)
- **No authorization** code required to open exam.
- **Portable** anywhere.
- **Guaranteed Success.**
- **Fast**, helpful support **24x7**.



View list of All certification exams offered;  
<http://www.ipass4sure.com/all exams.asp>

View list of All Study Guides (SG);  
<http://www.ipass4sure.com/study-guides.asp>

View list of All Audio Exams (AE);  
<http://www.ipass4sure.com/audio-exams.asp>

Download Any Certification Exam DEMO.  
<http://www.ipass4sure.com/samples.asp>

To purchase Full version of exam click below;  
<http://www.ipass4sure.com/all exams.asp>

3COM	CompTIA	Filemaker	IBM	LPI	OMG	Sun
ADOBE	ComputerAssociates	Fortinet	IISFA	McAfee	Oracle	Sybase
APC	CWNP	Foundry	Intel	McData	PMI	Symantec
Apple	DELL	Fujitsu	ISACA	Microsoft	Polycom	TeraData
BEA	ECCouncil	GuidanceSoftware	ISC2	Mile2	RedHat	TIA
BICSI	EMC	HDI	ISEB	NetworkAppliance	Sair	Tibco
CheckPoint	Enterasys	Hitachi	ISM	Network-General	SASInstitute	TruSecure
Cisco	ExamExpress	HP	Juniper	Nokia	SCP	Veritas
Citrix	Exin	Huawei	Legato	Nortel	See-Beyond	Vmware
CIW	ExtremeNetworks	Hyperion	Lotus	Novell	Google	

and many others.. See complete list [Here](#)

