

Examcollection

<http://www.ipass4sure.com/examcollection.htm>

E20-570

EMC

Networked Storage CAS Specialist Exam

<http://www.ipass4sure.com/exams.asp?examcode=E20-570>

The E20-570 practice exam is written and formatted by Certified Senior IT Professionals working in today's prospering companies and data centers all over the world! The E20-570 Practice Test covers all the exam topics and objectives and will prepare you for success quickly and efficiently. The E20-570 exam is very challenging, but with our E20-570 questions and answers practice exam, you can feel confident in obtaining your success on the E20-570 exam on your FIRST TRY!

EMC E20-570 Exam Features

- Detailed questions and answers for E20-570 exam
- Try a demo before buying any EMC exam
- E20-570 questions and answers, updated regularly
- Verified E20-570 answers by Experts and bear almost 100% accuracy
- E20-570 tested and verified before publishing
- E20-570 examcollection vce questions with exhibits
- E20-570 same questions as real exam with multiple choice options

Acquiring EMC certifications are becoming a huge task in the field of I.T. More over these exams like E20-570 exam are now continuously updating and accepting this challenge is itself a task. This E20-570 test is an important part of EMC certifications. We have the resources to prepare you for this. The E20-570 exam is essential and core part of EMC certifications and once you clear the exam you will be able to solve the real life problems yourself. Want to take advantage of the Real E20-570 Test and save time and money while developing your skills to pass your EMC E20-570 Exam? Let us help you climb that ladder of success and pass your E20-570 now!

DEMO EXAM

For Full Version visit

<http://www.ipass4sure.com/allexams.asp>

QUESTION: 1

What is a technical feature of CE+?

- A. Default retention is 7 years
- B. Customer can unlock the access nodes
- C. Privilege delete is enabled
- D. Default retention is infinite

Answer: D

QUESTION: 2

What is the name of the process of writing data from the CUA to the Centera?

- A. Invalidate
- B. Datawrite
- C. Write request
- D. Write-back

Answer: D

QUESTION: 3

A customer's application groups objects into a single container before writing them to the Centera. The customer is using a Centera CE+. Half of the objects should be kept for 3 years, and the remainder for 7 years. Which retention period should the customer set on the container to protect their data?

- A. Set the retention period to 3 years
- B. Set the retention period to 7 years
- C. Set the retention period to 50% 3 year, and 50% 7 year.
- D. Do not set the retention period

Answer: B

QUESTION: 4

Where does the API reside?

- A. Application server
- B. All nodes
- C. 1st storage node
- D. 1st access node

Answer: A

QUESTION: 5

What is the first command issued on the source cluster prior to changing the IP address of the target cluster?

- A. Show location
- B. Replication pause
- C. Set cluster replication
- D. Set node IP

Answer: B

QUESTION: 6

What is the benefit of using Centera in the mainframe environment?

- A. High-speed access, resolution of performance related issues
- B. Opportunity to WEB-enable the archived data
- C. Replacing Symmetrix storage
- D. Increased overall network throughput

Answer: B

QUESTION: 7

What must be done on the node before cluster management changes can be performed?

- A. Unlocked
- B. Rebooted

- C. Configured
- D. Kickstarted

Answer: A

QUESTION: 8

A customer archives e-mail with many identical attachments. Which Centera feature will improve the efficiency of the storage?

- A. Embedded Compression
- B. Multiple Instance Storage
- C. GM naming scheme
- D. Single Instance Storage

Answer: D

QUESTION: 9

How often is a CUA synchronized with its clustered partner?

- A. Every 15 minutes or 1500 writes, whichever occurs first
- B. The clustered CUA pair share disk, therefore they are always synchronized
- C. Every 5 minutes or 500 writes, whichever occurs first
- D. The synchronization between CUA pairs is user settable

Answer: C

QUESTION: 10

Which utility can be used to read a Centera health report?

- A. Health report reader
- B. Heath report parser
- C. Wordpad
- D. Acrobat reader

Answer: B

QUESTION: 11

Which market is suitable for Centera in the mainframe space?

- A. Enterprise Content Management
- B. CICS system
- C. Websphere application
- D. Email Archiving

Answer: A

QUESTION: 12

Click the Exhibit button. From the exhibit, identify component A.

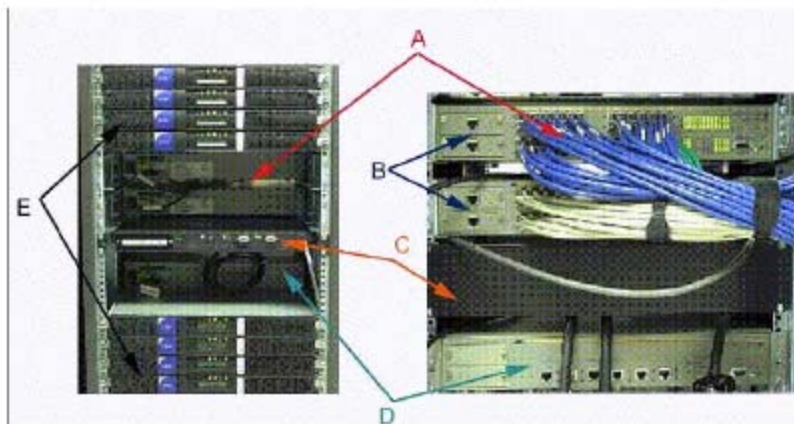

- A. Battery backup
- B. Cube switch
- C. External switch
- D. Node

Answer: B

QUESTION: 13

Which directories are used as the mount points to the CUA?



Pass4sure Certification Exam Features;

- Pass4sure offers over **2500** Certification exams for professionals.
- More than **98,800** Satisfied Customers Worldwide.
- Average **99.8%** Success Rate.
- Over **120** Global Certification Vendors Covered.
- Services of **Professional & Certified Experts** available via support.
- Free **90 days** updates to match real exam scenarios.
- **Instant Download Access!** No Setup required.
- Price as low as **\$19**, which is 80% more **cost effective** than others.
- **Verified answers** researched by industry experts.
- Study Material **updated** on regular basis.
- Questions / Answers are downloadable in **PDF** format.
- Mobile Device Supported (**Android, iPhone, iPod, iPad**)
- **No authorization** code required to open exam.
- **Portable** anywhere.
- **Guaranteed Success.**
- **Fast**, helpful support **24x7**.



View list of All certification exams offered;
<http://www.ipass4sure.com/all exams.asp>

View list of All Study Guides (SG);
<http://www.ipass4sure.com/study-guides.asp>

View list of All Audio Exams (AE);
<http://www.ipass4sure.com/audio-exams.asp>

Download Any Certification Exam DEMO.
<http://www.ipass4sure.com/samples.asp>

To purchase Full version of exam click below;
<http://www.ipass4sure.com/all exams.asp>

3COM	CompTIA	Filemaker	IBM	LPI	OMG	Sun
ADOBE	ComputerAssociates	Fortinet	IISFA	McAfee	Oracle	Sybase
APC	CWNP	Foundry	Intel	McData	PMI	Symantec
Apple	DELL	Fujitsu	ISACA	Microsoft	Polycom	TeraData
BEA	ECCouncil	GuidanceSoftware	ISC2	Mile2	RedHat	TIA
BICSI	EMC	HDI	ISEB	NetworkAppliance	Sair	Tibco
CheckPoint	Enterasys	Hitachi	ISM	Network-General	SASInstitute	TruSecure
Cisco	ExamExpress	HP	Juniper	Nokia	SCP	Veritas
Citrix	Exin	Huawei	Legato	Nortel	See-Beyond	Vmware
CIW	ExtremeNetworks	Hyperion	Lotus	Novell	Google	

and many others.. See complete list [Here](#)

