

# **Examcollection**

<http://www.ipass4sure.com/examcollection.htm>

# 640-875

## Cisco

### *Building Cisco Service Provider Next-Generation Networks Part 1*

<http://www.ipass4sure.com/exams.asp?examcode=640-875>

The 640-875 practice exam is written and formatted by Certified Senior IT Professionals working in today's prospering companies and data centers all over the world! The 640-875 Practice Test covers all the exam topics and objectives and will prepare you for success quickly and efficiently. The 640-875 exam is very challenging, but with our 640-875 questions and answers practice exam, you can feel confident in obtaining your success on the 640-875 exam on your FIRST TRY!

#### Cisco 640-875 Exam Features

- Detailed questions and answers for 640-875 exam
- Try a demo before buying any Cisco exam
- 640-875 questions and answers, updated regularly
- Verified 640-875 answers by Experts and bear almost 100% accuracy
- 640-875 tested and verified before publishing
- 640-875 examcollection vce questions with exhibits
- 640-875 same questions as real exam with multiple choice options

Acquiring Cisco certifications are becoming a huge task in the field of I.T. More over these exams like 640-875 exam are now continuously updating and accepting this challenge is itself a task. This 640-875 test is an important part of Cisco certifications. We have the resources to prepare you for this. The 640-875 exam is essential and core part of Cisco certifications and once you clear the exam you will be able to solve the real life problems yourself. Want to take advantage of the Real 640-875 Test and save time and money while developing your skills to pass your Cisco 640-875 Exam? Let us help you climb that ladder of success and pass your 640-875 now!

# **DEMO EXAM**

For Full Version visit

<http://www.ipass4sure.com/allexams.asp>

**QUESTION: 1**

Given the IP address 172.16.170.15 255.255.224.0, which three options are the subnet that this IP address belongs to, the host IP address range on this subnet, and the subnet broadcast IP address? (Choose three.)

- A. subnet = 172.16.160.0/19
- B. subnet = 172.16.170.0/19
- C. subnet = 172.16.192.0/19
- D. host IP address range = 172.16.160.1 to 172.16.191.254
- E. host IP address range = 172.16.170.1 to 172.16.170.254
- F. host IP address range = 172.16.160.1 to 172.16.223.254
- G. subnet broadcast IP address = 172.16.170.255
- H. subnet broadcast IP address = 172.16.191.255
- I. subnet broadcast IP address = 172.16.223.255

**Answer:** A, D, H

**QUESTION: 2**

Refer to the exhibit.

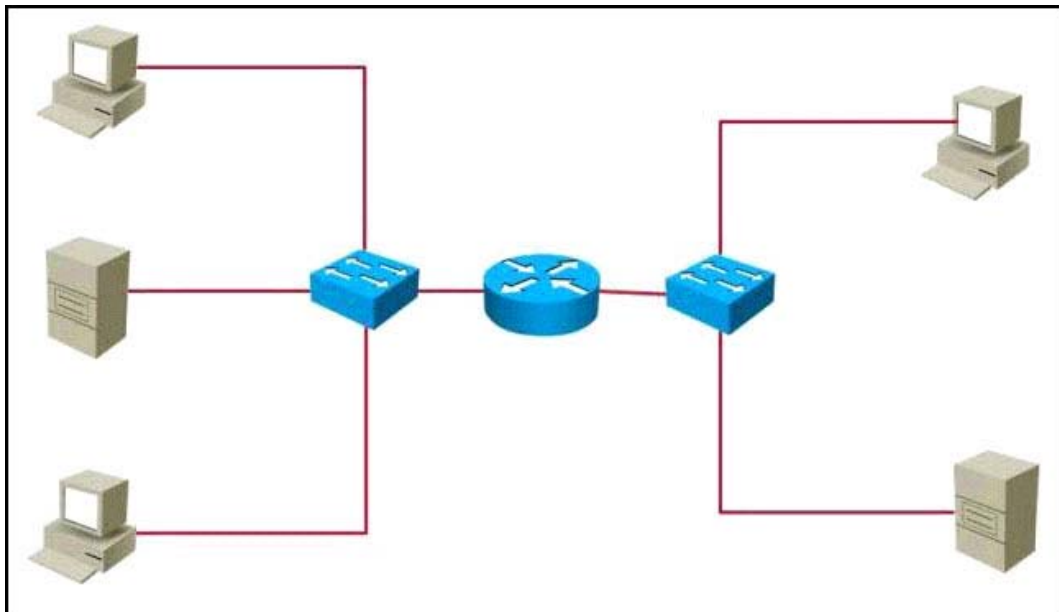

Which two options are the number of broadcast domains and collision domains shown in the exhibit? (Choose two.)

- A. 1 collision domain
- B. 2 collision domains
- C. 4 collision domains
- D. 7 collision domains
- E. 1 broadcast domain

- F. 2 broadcast domains
- G. 4 broadcast domains
- H. 7 broadcast domains

**Answer:** D, F

**QUESTION: 3**

Refer to the exhibit.

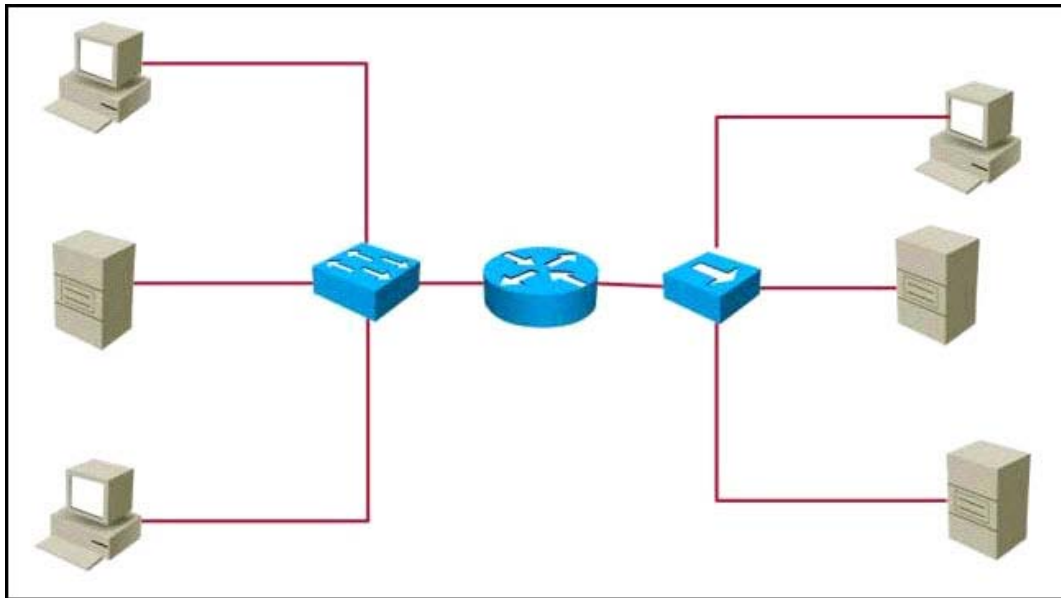

Which two options are the number of broadcast domains and collision domains shown in the exhibit? (Choose two.)

- A. 2 collision domains
- B. 4 collision domains
- C. 5 collision domains
- D. 8 collision domains
- E. 2 broadcast domains
- F. 4 broadcast domains
- G. 5 broadcast domains
- H. 8 broadcast domains

**Answer:** C, E

**QUESTION: 4**

Which three IP addresses are valid for hosts that belong to the 10.152.0.0/13 subnet? (Choose three.)

- A. 10.152.0.0/13
- B. 10.153.0.1/13
- C. 10.158.255.255/13
- D. 10.159.255.254/13
- E. 10.160.0.1/13
- F. 10.161.0.1/13

**Answer:** B, C, D

**QUESTION: 5**

Which type of IPv6 address does the ff00::/8 prefix denote?

- A. local loopback
- B. global unicast
- C. unique link local
- D. link local unicast
- E. multicast
- F. anycast

**Answer:** E

**QUESTION: 6**

With IPv6, for which purpose are router solicitation and router advertisement used?

- A. routing protocol updates
- B. routing protocol neighbor peerings
- C. router and prefix discovery
- D. Layer 3 to Layer 2 address resolution (similar to IPv4 ARP)

**Answer:** C

**QUESTION: 7**

Which statement about IPv6 global unicast addresses is true?

- A. The first 3 bits is 001.
- B. The first 4 bits is 0011.
- C. The first 4 bits is 1111.
- D. The first 16 bits is FE80 in hex.
- E. The first 16 bits is FF00 in hex.

- F. The first 16 bits is 2002 in hex.
- G. The first 16 bits is 3FFE in hex.

**Answer:** A

**QUESTION: 8**

Given the IP address 10.106.170.145 255.248.0.0, which three options are the subnet that this IP address belongs to, the host IP address range on this subnet, and the subnet broadcast IP address?

- A. subnet = 10.104.0.0/13
- B. subnet = 10.106.0.0/13
- C. subnet = 10.112.0.0/13
- D. host IP address range = 10.104.0.1 to 10.111.255.254
- E. host IP address range = 10.106.0.1 to 10.106.255.254
- F. host IP address range = 10.106.0.1 to 10.119.255.254
- G. subnet broadcast IP address = 10.106.255.255
- H. subnet broadcast IP address = 10.111.255.255
- I. subnet broadcast IP address = 10.119.255.255

**Answer:** A, D, H

**QUESTION: 9**

Refer to the exhibit.

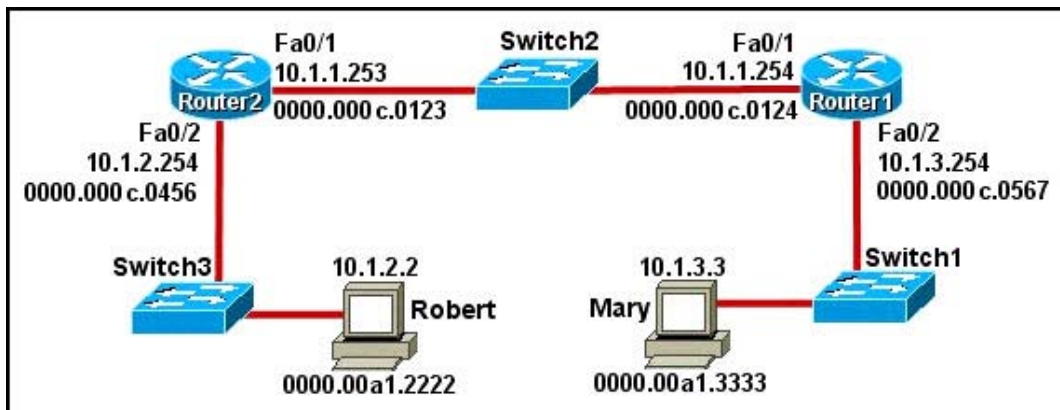

Robert is sending an instant message to Mary. The message will be broken into a series of packets that will traverse all network devices. Which four options are the MAC and IP source and destination addresses that will populate these packets as they are forwarded from Router2 to Router1? (Choose four.)

- A. source MAC = 0000.00a1.2222



## Pass4sure Certification Exam Features;

- Pass4sure offers over **2500** Certification exams for professionals.
- More than **98,800** Satisfied Customers Worldwide.
- Average **99.8%** Success Rate.
- Over **120** Global Certification Vendors Covered.
- Services of **Professional & Certified Experts** available via support.
- Free **90 days** updates to match real exam scenarios.
- **Instant Download Access!** No Setup required.
- Price as low as **\$19**, which is 80% more **cost effective** than others.
- **Verified answers** researched by industry experts.
- Study Material **updated** on regular basis.
- Questions / Answers are downloadable in **PDF** format.
- Mobile Device Supported (**Android, iPhone, iPod, iPad**)
- **No authorization** code required to open exam.
- **Portable** anywhere.
- **Guaranteed Success.**
- **Fast**, helpful support **24x7**.



View list of All certification exams offered;  
<http://www.ipass4sure.com/allexams.asp>

View list of All Study Guides (SG);  
<http://www.ipass4sure.com/study-guides.asp>

View list of All Audio Exams (AE);  
<http://www.ipass4sure.com/audio-exams.asp>

Download Any Certification Exam DEMO.  
<http://www.ipass4sure.com/samples.asp>

To purchase Full version of exam click below;  
<http://www.ipass4sure.com/allexams.asp>

3COM	CompTIA	Filemaker	IBM	LPI	OMG	Sun
ADOBE	ComputerAssociates	Fortinet	IISFA	McAfee	Oracle	Sybase
APC	CWNP	Foundry	Intel	McData	PMI	Symantec
Apple	DELL	Fujitsu	ISACA	Microsoft	Polycom	TeraData
BEA	ECCouncil	GuidanceSoftware	ISC2	Mile2	RedHat	TIA
BICSI	EMC	HDI	ISEB	NetworkAppliance	Sair	Tibco
CheckPoint	Enterasys	Hitachi	ISM	Network-General	SASInstitute	TruSecure
Cisco	ExamExpress	HP	Juniper	Nokia	SCP	Veritas
Citrix	Exin	Huawei	Legato	Nortel	See-Beyond	Vmware
CIW	ExtremeNetworks	Hyperion	Lotus	Novell	Google	

and many others.. See complete list [Here](#)

