

Examcollection

<http://www.ipass4sure.com/examcollection.htm>



<http://www.ipass4sure.com>

1D0-441

CIW

CIW Database Specialist

<http://www.ipass4sure.com/exams.asp?examcode=1D0-441>

The 1D0-441 practice exam is written and formatted by Certified Senior IT Professionals working in today's prospering companies and data centers all over the world! The 1D0-441 Practice Test covers all the exam topics and objectives and will prepare you for success quickly and efficiently. The 1D0-441 exam is very challenging, but with our 1D0-441 questions and answers practice exam, you can feel confident in obtaining your success on the 1D0-441 exam on your FIRST TRY!

CIW 1D0-441 Exam Features

- Detailed questions and answers for 1D0-441 exam
- Try a demo before buying any CIW exam
- 1D0-441 questions and answers, updated regularly
- Verified 1D0-441 answers by Experts and bear almost 100% accuracy
- 1D0-441 tested and verified before publishing
- 1D0-441 examcollection vce questions with exhibits
- 1D0-441 same questions as real exam with multiple choice options

Acquiring CIW certifications are becoming a huge task in the field of I.T. More over these exams like 1D0-441 exam are now continuously updating and accepting this challenge is itself a task. This 1D0-441 test is an important part of CIW certifications. We have the resources to prepare you for this. The 1D0-441 exam is essential and core part of CIW certifications and once you clear the exam you will be able to solve the real life problems yourself. Want to take advantage of the Real 1D0-441 Test and save time and money while developing your skills to pass your CIW 1D0-441 Exam? Let us help you climb that ladder of success and pass your 1D0-441 now!

DEMO EXAM

For Full Version visit

<http://www.ipass4sure.com/allexams.asp>

QUESTION: 1

A foreign key maps to a:

- A. prime key.
- B. indirect key.
- C. parent key.
- D. composite key.

Answer: C

QUESTION: 2

Consider the relation shown in the exhibit. Which of the following SQL statements would properly add information for a new employee?

Emp_ID	First_Name	Last_Name	Birth_Date
0001	Helen	Lee	12-05-75
0002	James	Smith	10-25-76
0003	Eliza	Perez	02-15-80
0004	Samuel	Hayes	11-07-71

Employee Relation

- A. INSERT INTO Employee VALUES(0005, Tim, Bogart, 03-15-77);
- B. INSERT INTO Employee(Emp_ID, First_Name, Last_Name, Birth_Date) VALUES(0004, Tim, Bogart, 03-15-77);
- C. INSERT INTO Employee(Emp_ID, First_Name, Last_Name, Birth_Date) VALUES(0005, Tim, Bogart, 03-05-77);
- D. INSERT INTO Employee (Emp_ID, First_Name, Last_Name, Birth_Date) VALUES (0005, Tim, Bogart, 03-05-77);

Answer: D

QUESTION: 3

Which pair of relational algebraic operations requires union compatibility?

- A. Union and join
- B. Selection and projection
- C. Intersection and difference
- D. Cartesian product and intersection

Answer: C

QUESTION: 4

Which static member of the ResultSet class should be used to create an updatable result set?

- A. ResultSet.TYPE_FORWARD_ONLY
- B. ResultSet.TYPE_FORWARD_UPDATABLE
- C. ResultSet.TYPE_SCROLL_INSENSITIVE
- D. ResultSet.TYPE_SCROLL_SENSITIVE

Answer: D

QUESTION: 5

Which method of the Statement interface could be used to delete data from a database?

- A. executeUpdate
- B. executeQuery
- C. close
- D. clearBatch

Answer: A

QUESTION: 6

Which JDBC interface is used to extract information about the database schema?

- A. ResultSet
- B. Connection
- C. DatabaseMetaData

D. ResultSetMetaData

Answer: C

QUESTION: 7

Which of the following statements is true of the Connection interface?

- A. Each JDBC client application must provide a class that implements the Connection interface.
- B. Each JDBC driver provides a class that implements the Connection interface.
- C. Each JVM provides a class that implements the Connection interface.
- D. The Connection interface can be used to load a JDBC driver.

Answer: B

QUESTION: 8

Consider the Entity-Relation diagram shown in the exhibit. When the logical database design phase is completed, which of the following is a valid DBDL description of the base relations for the Entity-Relation diagram?

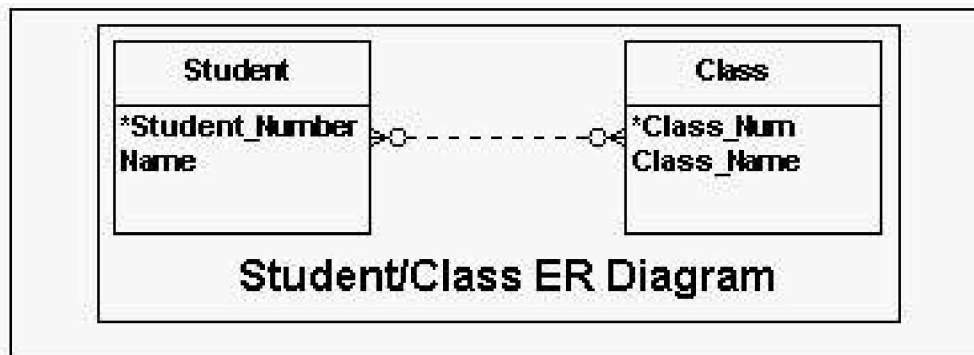

- A. STUDENT(
Student_Number: integer NOT NULL
Name: variable length character string length 20 NOT NULL) Primary Key Student_Number
CLASS(
Class_Num: integer NOT NULL Class_Name: integer NOT NULL) Primary Key Class_Num
- B. STUDENT(
Student_Number: integer NOT NULL
Name: variable length character string length 20 NOT NULL) Primary Key Student_Number

CLASS(

Class_Num: integer NOT NULL Class_Name: integer NOT NULL) Primary Key Class_Num

Foreign Key Class_Num References STUDENT

C. STUDENT(

Student_Number: integer NOT NULL

Name: variable length character string length 20 NOT NULL) Primary Key Student_Number

STU_CLASS(

Student_Number: integer NOT NULL Class_Num: integer NOT NULL) Primary Key

Student_Number CLASS(

Class_Num: integer NOT NULL Class_Name: integer NOT NULL) Primary Key Class_Num

D. STUDENT(

Student_Number: integer NOT NULL

Name: variable length character string length 20 NOT NULL) Primary Key Student_Number

STU_CLASS(

Student_Number: integer NOT NULL Class_Num: integer NOT NULL)

Primary Key Student_Number, Class_Num

CLASS(

Class_Num: integer NOT NULL Class_Name: integer NOT NULL) Primary Key Class_Num

Answer: D

QUESTION: 9

What is the highest normal form of the relation(s) shown in the exhibit?

Teacher_ID	Teacher_Name	Dept_Code	Office_No	Teacher_Aide	Dept_Phone
A12	M. Smith	Acc	A234	T. Juarez	555-1375
E32	L. Rodriguez	Eco	E781	L. James	555-7402
M34	Y. Yee	Math	M442	J. Daye	555-2345
S29	H. Huan	Sci	S301	R. Nguyen	555-8945
A15	M. Chang	Acc	A257	T. Juarez	555-1375
E42	T. Colton	Eco	E331	L. James	555-7402
M74	R. Perez	Math	M662	J. Daye	555-2345

Teacher Relation

A. Boyce-Codd normal form



Pass4sure Certification Exam Features;

- Pass4sure offers over **2500** Certification exams for professionals.
- More than **98,800** Satisfied Customers Worldwide.
- Average **99.8%** Success Rate.
- Over **120** Global Certification Vendors Covered.
- Services of **Professional & Certified Experts** available via support.
- Free **90 days** updates to match real exam scenarios.
- **Instant Download Access!** No Setup required.
- Price as low as **\$19**, which is 80% more **cost effective** than others.
- **Verified answers** researched by industry experts.
- Study Material **updated** on regular basis.
- Questions / Answers are downloadable in **PDF** format.
- Mobile Device Supported (**Android, iPhone, iPod, iPad**)
- **No authorization** code required to open exam.
- **Portable** anywhere.
- **Guaranteed Success.**
- **Fast**, helpful support **24x7**.



View list of All certification exams offered;
<http://www.ipass4sure.com/allexams.asp>

View list of All Study Guides (SG);
<http://www.ipass4sure.com/study-guides.asp>

View list of All Audio Exams (AE);
<http://www.ipass4sure.com/audio-exams.asp>

Download Any Certification Exam DEMO.
<http://www.ipass4sure.com/samples.asp>

To purchase Full version of exam click below;
<http://www.ipass4sure.com/allexams.asp>

3COM	CompTIA	Filemaker	IBM	LPI	OMG	Sun
ADOBE	ComputerAssociates	Fortinet	IISFA	McAfee	Oracle	Sybase
APC	CWNP	Foundry	Intel	McData	PMI	Symantec
Apple	DELL	Fujitsu	ISACA	Microsoft	Polycom	TeraData
BEA	ECCouncil	GuidanceSoftware	ISC2	Mile2	RedHat	TIA
BICSI	EMC	HDI	ISEB	NetworkAppliance	Sair	Tibco
CheckPoint	Enterasys	Hitachi	ISM	Network-General	SASInstitute	TruSecure
Cisco	ExamExpress	HP	Juniper	Nokia	SCP	Veritas
Citrix	Exin	Huawei	Legato	Nortel	See-Beyond	Vmware
CIW	ExtremeNetworks	Hyperion	Lotus	Novell	Google	

and many others.. See complete list [Here](#)

